

NP208

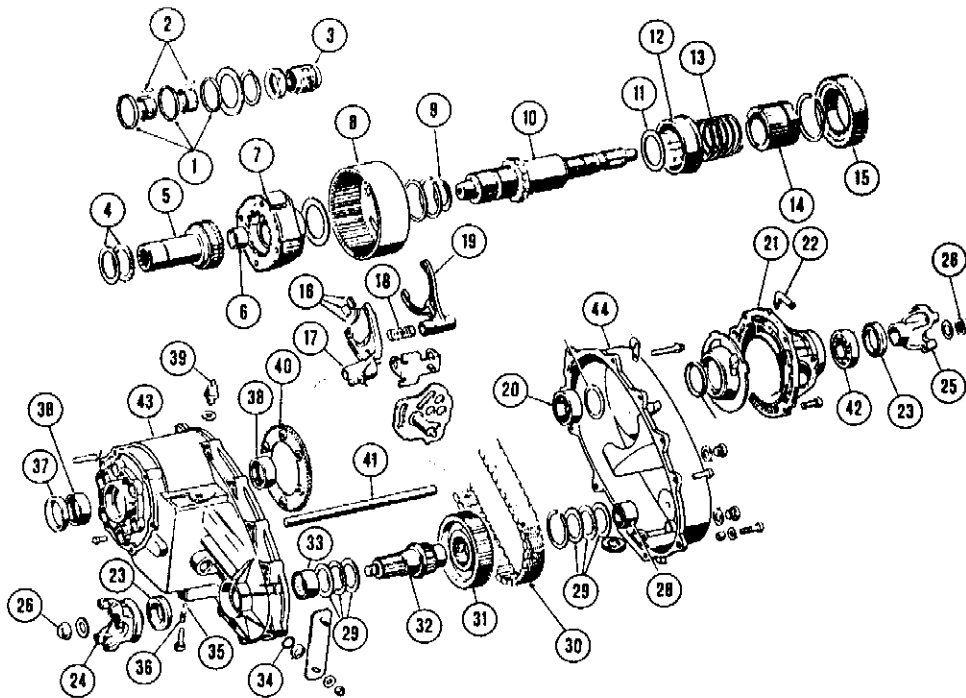

- | | | | | | |
|-----|---------|----------------------|-----|---------|-------------------|
| 1. | 8130971 | DISTANS | 25. | 8130817 | MEDBRINGARE |
| 2. | 8130972 | LAGER | 26. | 8130816 | MUTTER |
| 3. | 8130827 | H-MÅTARDREV | 27. | 8130982 | TÄTNING |
| 4. | 8130875 | LAGERSATS | 28. | 8130836 | LAGER |
| 5. | 8130877 | DREV ING. (EJ TRUCK) | 29. | 8130819 | TRYCKLAGER |
| | 8132818 | DREV ING. (TRUCK) | 30. | 8130977 | DRIVKEDJA |
| 6. | 8130878 | LAGER ING. | 31. | 8130975 | KEDJEDREV |
| 7. | 8130862 | PLANETDREV | 32. | 8130976 | FR. UTG. AXEL. |
| 8. | 8130864 | RINGDREV | 33. | 8130869 | LAGER |
| 9. | 8130879 | TRYCKLAGER H-AXEL. | 34. | 8130854 | O-RING |
| 10. | 8130871 | HUVUDAXEL | 35. | 8130855 | KULA |
| 11. | 8130967 | TRYCKLAGER | 36. | 8130856 | FJÄDER |
| 12. | 8130965 | KOPPLINGSDREV | 37. | 8130870 | P-BOX |
| 13. | 8130966 | FJÄDER | 38. | 8130868 | LAGER |
| 14. | 8130969 | HYLSA KEDJEDREV | 39. | 8130829 | KONTAKT (KONTR.) |
| 15. | 8130968 | KEDJEDREV | 40. | 8130873 | SPÄRRPLATTA |
| 16. | 8130859 | BELÄGG SKIFTGAFFEL | 41. | 8130822 | SKIFTAXEL |
| 17. | 8130858 | SKIFTGAFFEL | 42. | 8130807 | LAGER |
| 18. | 8130876 | FJÄDER | 43. | 8130867 | HUS, FRÄMRE HALVA |
| 19. | 8130851 | SKIFTGAFFEL | 44. | 8130978 | HUS, BAKRE HALVA |
| 20. | 8130825 | LAGER | | | |
| 21. | 8130983 | LAGERHÅLLARE | | | |
| 22. | 8130985 | ANSL. VENT. | | | |
| 23. | 8130808 | P-BOX | | | |
| 24. | 8130818 | MEDBRINGARE | | | |